1992
1993
1992
1993
1992
1993
1992
1993
1992
1993

Dover Tigers

R. George

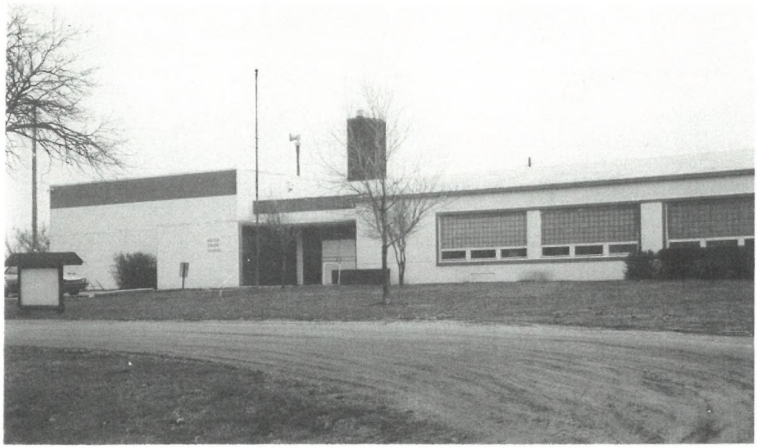

Dover Grade School

Dover Junior High School

Faculty And Staff

Mrs. Terri Anderson, Principal
Sharon Scott, Secretary

Mr. Ted Lassen, Vocal & Instramental
Carol Kapplemann, Librarian
Myrna Schmidt, Elementary Counselor
Bernadette Forge, Gifted Coordinator

Nancy Land, Art Coordinator
Joan Hubbard, Basic Skills Aide/Para.
Dena Frederick, Speech Para.
Cindy Lowe, Teacher's Aide

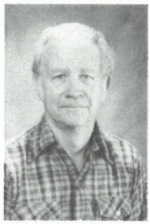

Mary Dunagan, Head Cook
Marva Bays, Assistant Cook
Sonny VanCleave, Custodian
Don Moulden, Custodian

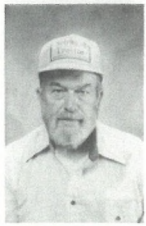

Joann Wheeler, Bus Driver
Bob Keller, Bus Driver
Bill Pletcher, Bus Driver
Jim Jensen, Bus Driver

NOT PICTURED:
Carolyn Blasing, Speech Therapist

Dear Santa
WASHBURN
WASHBURN UNIVERSITY

Kindergarten

Mrs. Hess

Arron Atchison
Amber Baker

Katie Bays
Jessica Billings
Tyler Hochstedler

Haley Hodges
Cody Lohse
Kristin Marzec
Casey Olliso

Alison Tenfelde

Janee Timmons

NOT PICTURED:
Andrew Tompkins

First Grade

Miss Cox

Annie Browning
Jesse Childers

Ryan George
Lindsey Horn
Jordan Hysten

Rachel Johnston
Karla Kennedy
Aaron Nickel
Ross Sage

Haley Stovall

Heather Wheeler

Second Grade

Mrs. Fredrickson

Eileen Bays
Greg Bays
Sarah Browning

Sheila Childers
Jeff Finlay
Scott Haverkamp
Jessica Kennedy

Jenny Loewen
Valerie Logan
Kristen Long
April May
Sherah McCurry

Dianna Rice
Megan Selby

NOT PICTURED:
Danielle Howbert
Melissa Root

Third Grade

Mrs. Willard

Amy Bainum

Jennifer Billings
Lacey Childers
Woolsey Dinwiddie

Clipper Goodrich
Dustin Gordon
Matthew Stovall
Lindsay Weber

Jennifer Williamson

NOT PICTURED:
Mathew Root

Fourth Grade

Mrs. Wendland

Justin Alfrey
Janice Bays

Autumn Buchmeier
Sarah Cook
Jesse Dorland
Jamie Haverkamp

Michael Kennedy
Sarah Lotridge
Libby Lister
Luke Loewen

Eli May
Joe Michaelis
Jack Miller
Kelsey Olliso
Jessie Pletcher

Arin Selby

Tina Todd

NOT PICTURED:
Anson Eddy
Casey Hill
Mitchell Root

Fifth Grade

Mr. Ediger

Tom Bays
Tiah Beurman

Kenny Blindt
Doc Blodgett
Tyrel Buchmeier
Shay DeForest

Alisha Dinwiddie
Andrew Finlay
Jennifer Finson
Jessica Finson

Robbie George
Kevin Hill
Ryan Johnston
Patrick Keller
Laramy Lister

Caleb May

Leslie Miller

NOT PICTURED:
Jodie Howbert

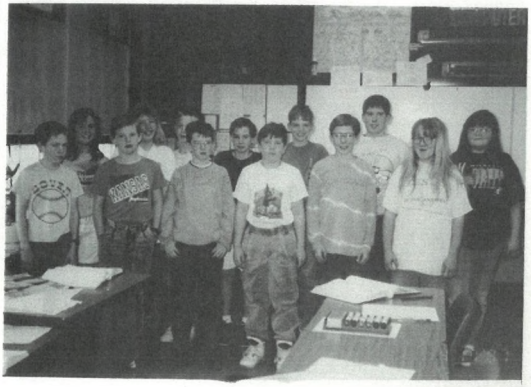

NUMBER
OF THE
DAY

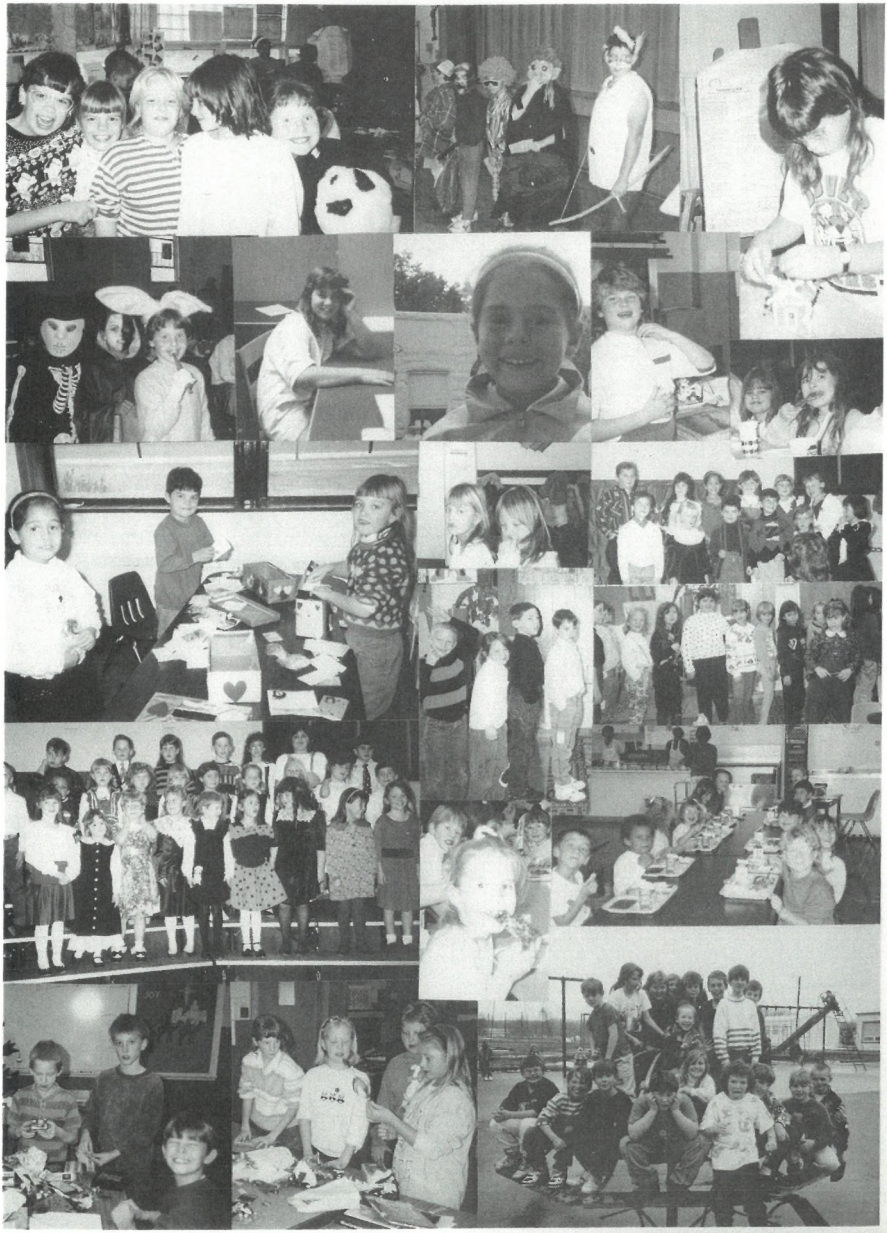

Sixth Grade

Mrs. Lee

Meghan Bainum
Amanda Best

Jamie Carter
Sean Ericson
Chris Kennedy
Jesse Loewen

Tara Moran
Wendy Peterson
Amos Pletcher
Dale Rice
Nathan Riley

Jon Smith
D.C. Sterbenz
Chris Tanquary
Kevin Tenfelde
Anthony Thomas

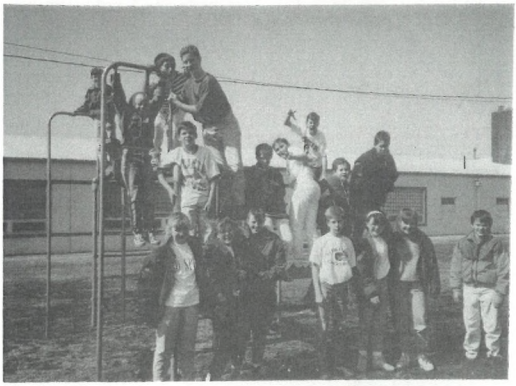

Lacey Weber

Matthew Williamson

Seventh Grade

Mrs. Leptich

Heather Adkins
Ben Blindt

Katie Dinwiddie
Wayne Dorland
Melanie Finson
Tim Frye

Matthew Fulkerson
Julia Gomez
Stephanie Hanke
Justin Higgins

Jeremiah Horn
Amber McGhee
Tracy Moran
Kayci Osburn
Corey Peay

Mary Punchard

Andrew Sterling

Look How We've Changed

Sam Bays
Chris Bell

Amy Best
Jana Blodgett

Bradley Johnson
Corey Lowe
Chuck Peterson

Robin Self
Brooklynd Thomas
Jill Wilson

Eighth Grade

Mr. Zordel

Sam Bays
Chris Bell

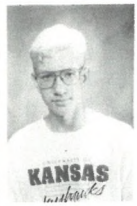

Amy Best
Jana Blodgett
Bradley Johnson
Corey Lowe

Chuck Peterson
Robin Self
Brooklynd Thomas
Jill Wilson

Girl's Volleyball Team

Girl's Basketball Team

Boy's Football

Boy's Basketball Team

Cheerleaders

Student Council

Band

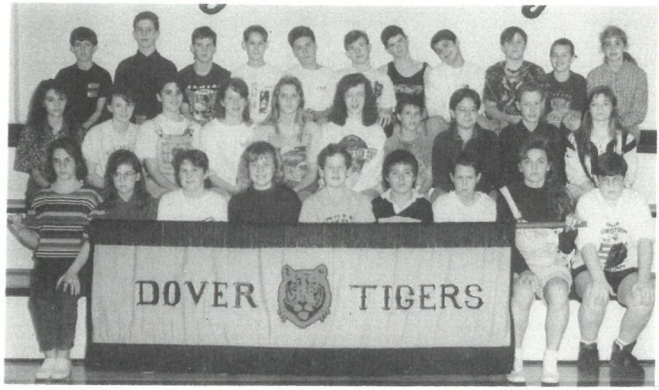

Advanced Band

Marching Band

Beginning Band

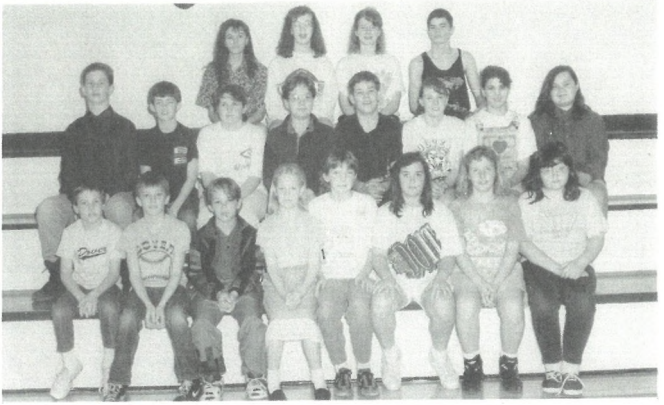

Math Contest

Honor Roll

League Scholarship

Spelling Bee

Spelling Bee Winners

Geography Bee Winners

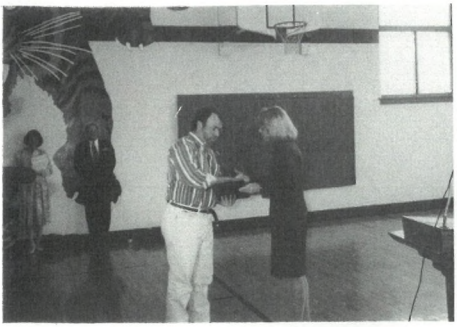

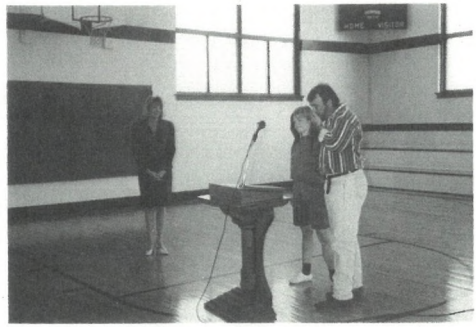

Teachers Make A Difference Award
Mr. "Z"

ON ASSIGNMENT
VIKING
FOOTBA
HOME VISITOR

Smokey The Bear

Dinosaur Presentation

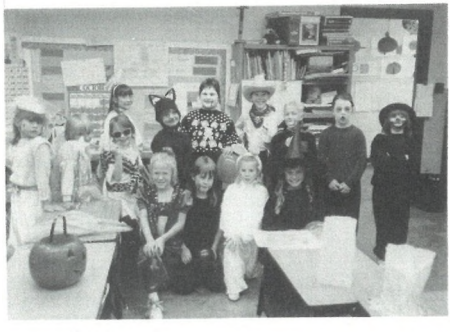

Halloween

Square Dance

Christmas Program

Valentine'e Day

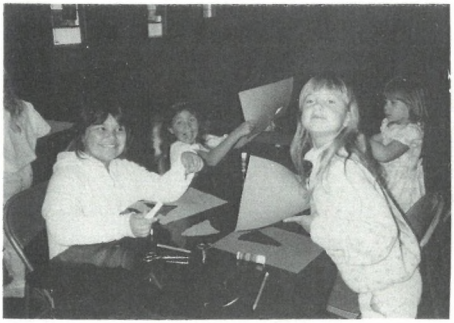

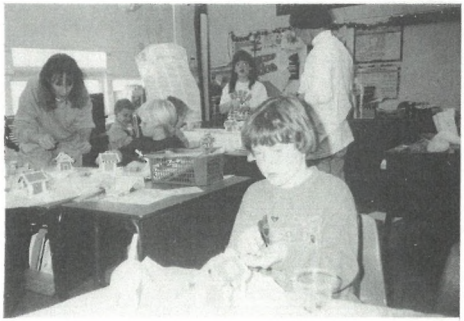

Art

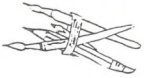

Gingerbread House's

Spirit Week

Baby Day

Weird Hair-Do Day

Twins Day

Autograph Day

Hat Day

Orange and Black Day

TIGERS
30
TIGERS
24
TIGERS
11
TIGERS
5
12
23

AUTOGRAPHS